

cellar

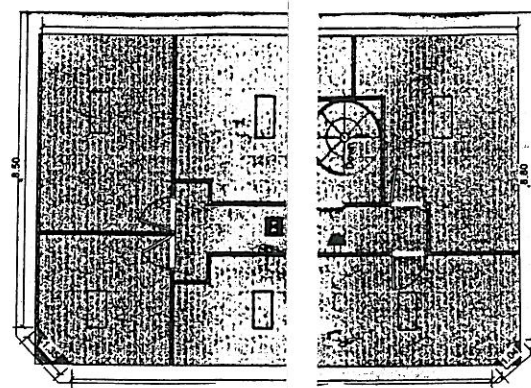

Loft



Fire detector



Fire alarm siren



fire alarm Service panel



Fire fighting equipment

Fire escape route

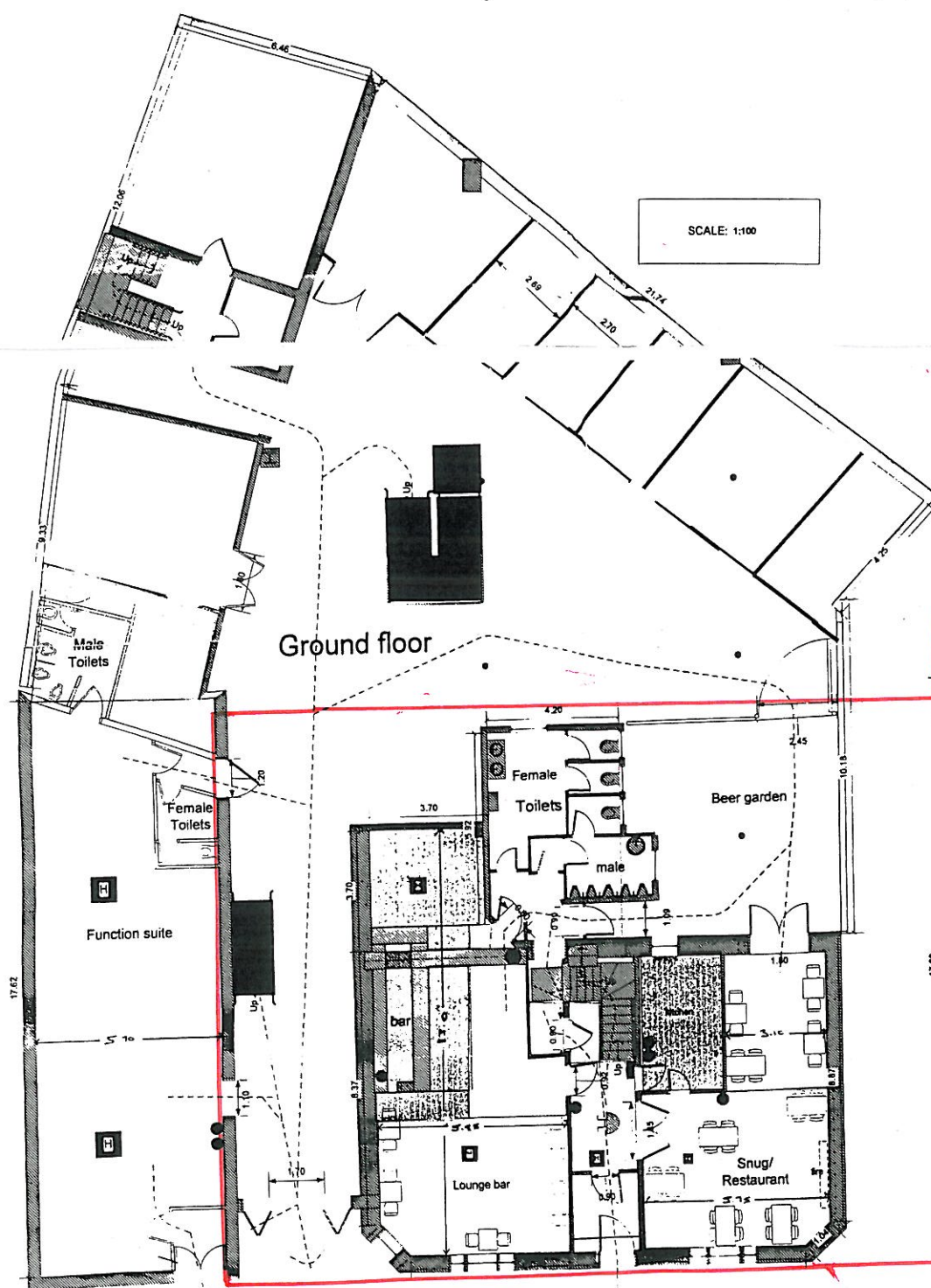

Ground floor

SCALE: 1:100

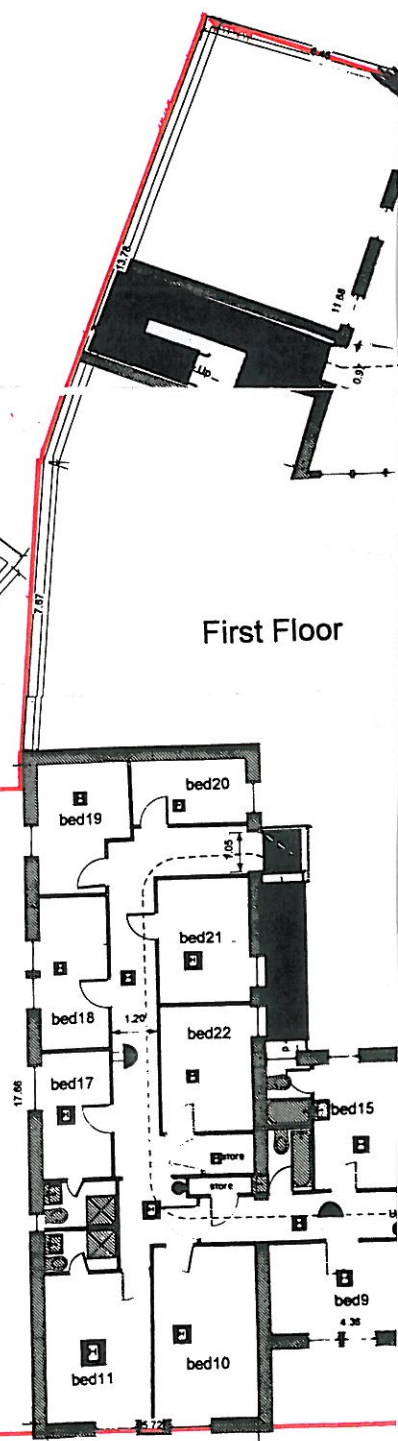

First Floor

SCALE: 1:100

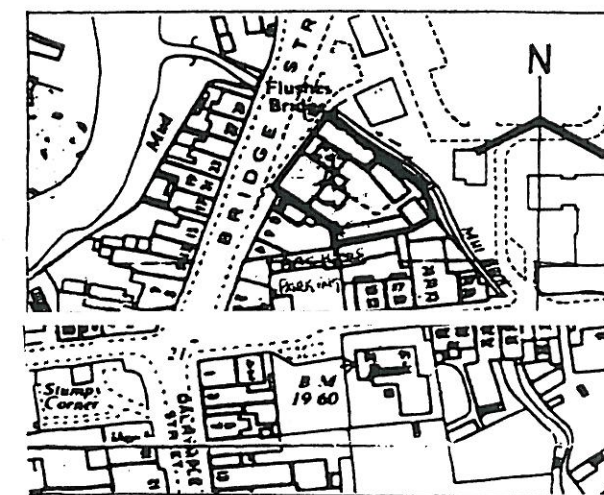
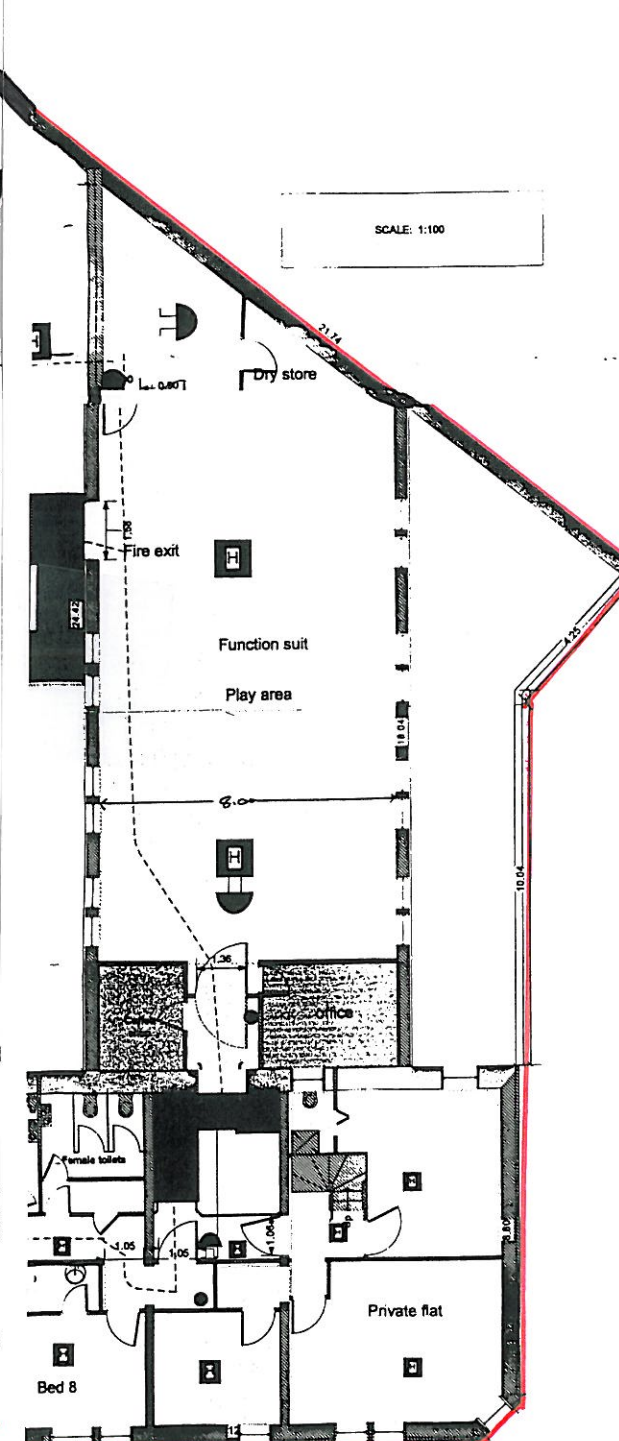

LOCATION PLAN 1 : 2500

This plan is intended to comply with the requirements of the Licensing (Scotland) Act 2005 and in particular the Premises Licence (Scotland) Regulations 2007, S12007/452. Any additional information provided on these plans over and above that which is required in respect of the legislation and regulation referred to is for information only and should not be taken to form part of the licence plan for any other purpose. Children and Young Persons have access to all public parts of the premises on the basis as set out in answers to question 6 of the Operating plan pertaining to these premises. All activities detailed at question 5 of the Operating plan pertaining to these premises will take place in the public areas of the premises. Music, televised sports and indoor games will also be available in the bedrooms.

Location plan scale 1;2500

Hamilton arms Hotel  
 12-22 Bridge Street,  
 Girvan,  
 S/Ayrshire.  
 KA26 9HH.